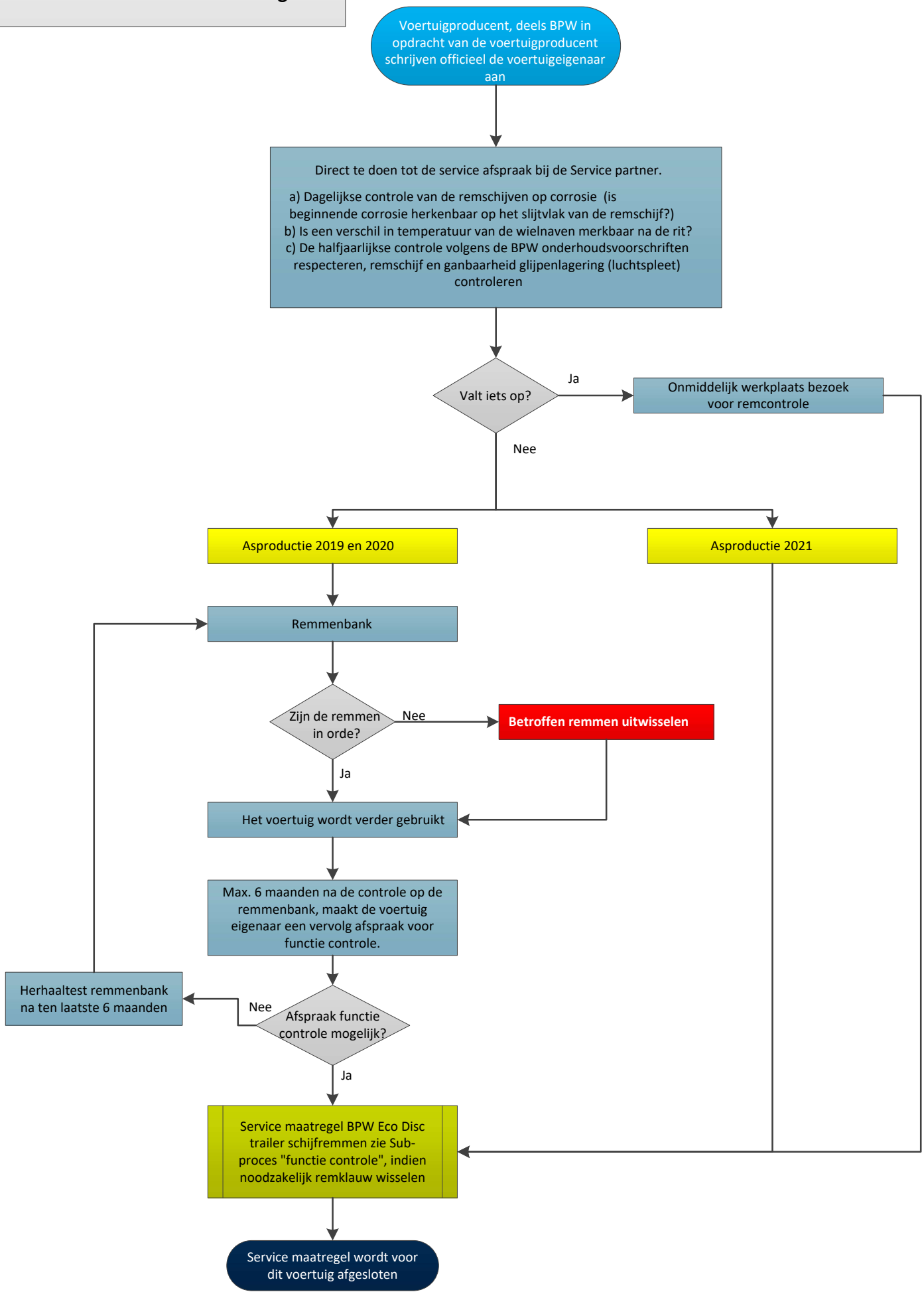# Werkschema "totaal proces" van de aanstaande service maatregel